

SISTEMA DE TRANSPORTE POR CINTAS		SERIE: PA-E	
CINTA N° 4		NÚM.: 105-15	
APOYOS GALERÍAS			
FECHA	COPIAS	REVOLUC.	TAMAÑO

GRUPO: PAULINA

**PILAR DE APOYO N°1 E-1:25**

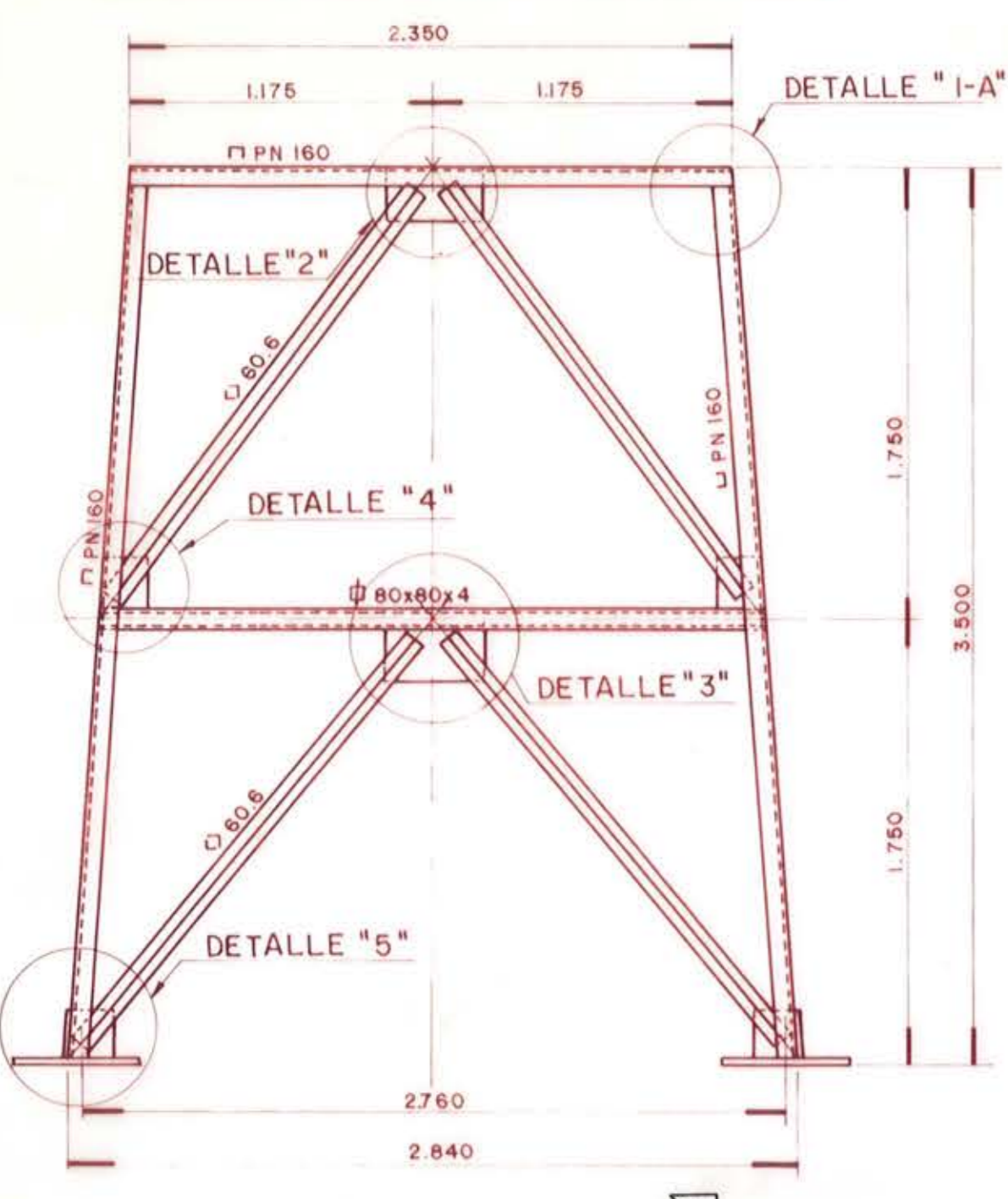

**PILAR DE APOYO N°2 E-1:25**

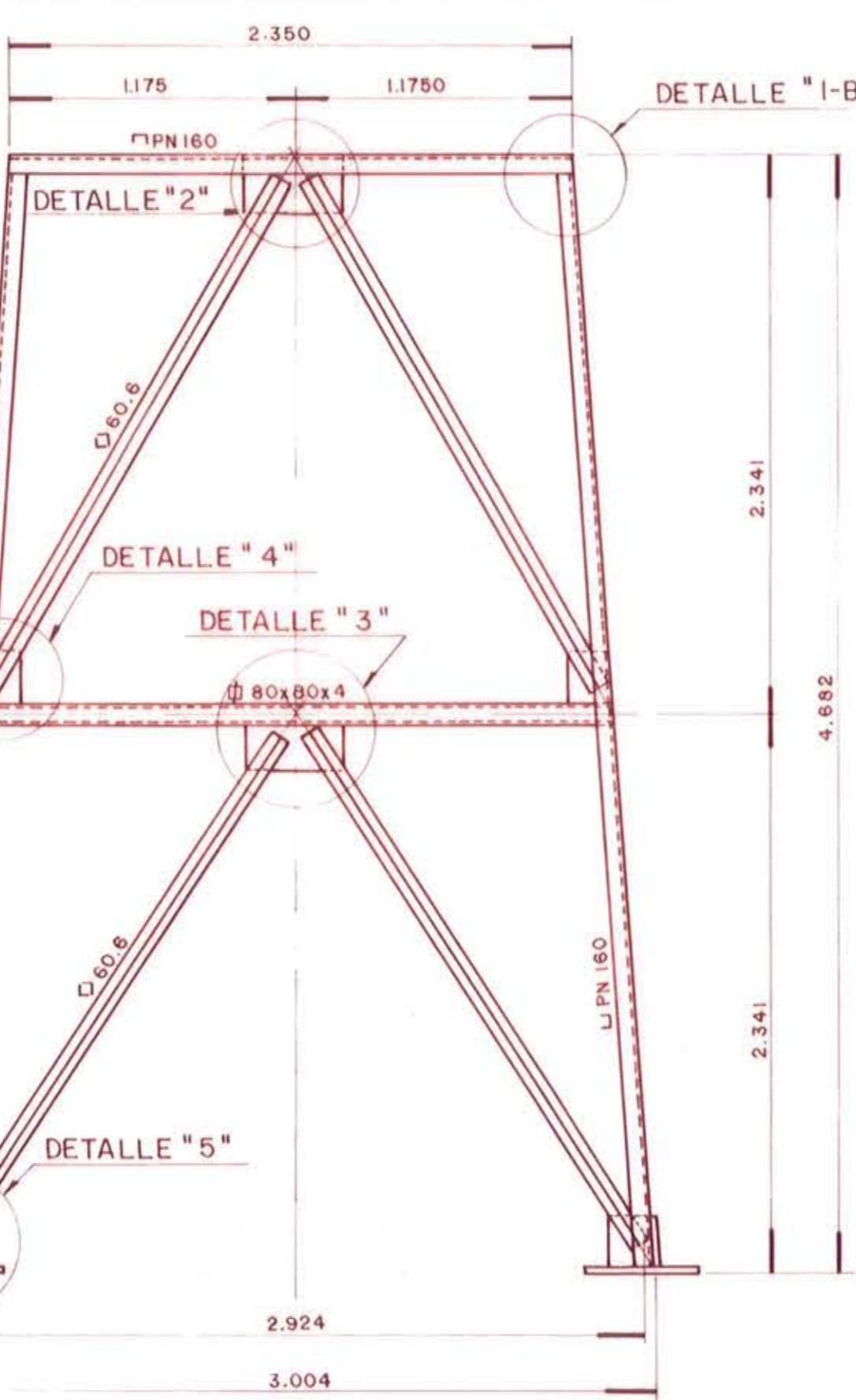

**PILAR DE APOYO N°4 E-1:25**

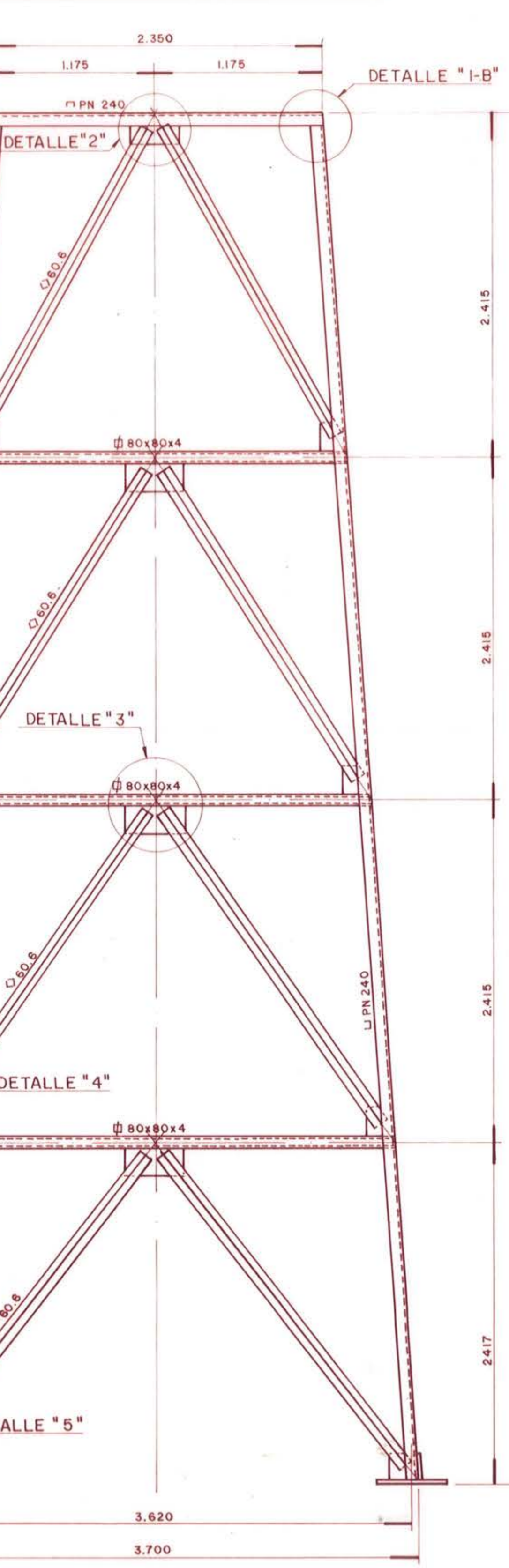

**PILARES DE APOYOS N°8 y 9\* E-1:25**

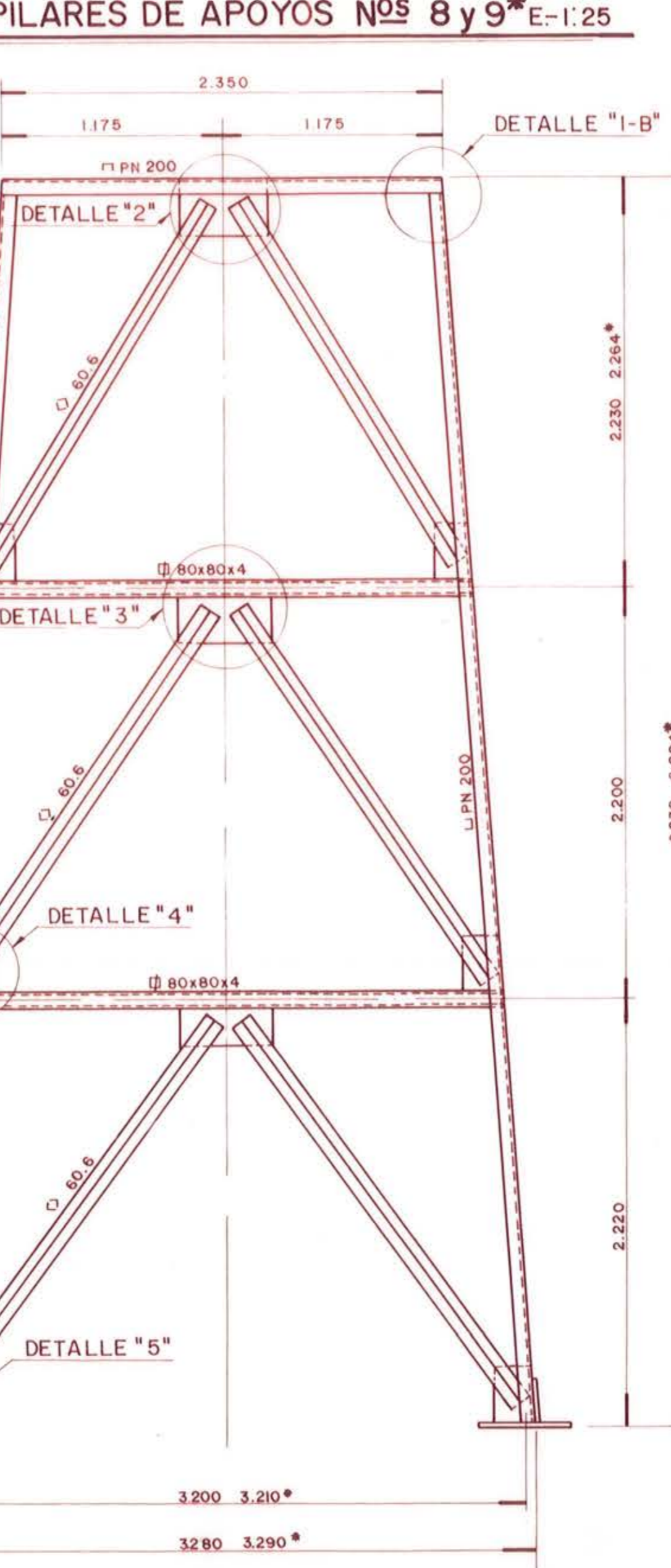

**PILARES DE APOYOS N°5 y 10\* E-1:25**

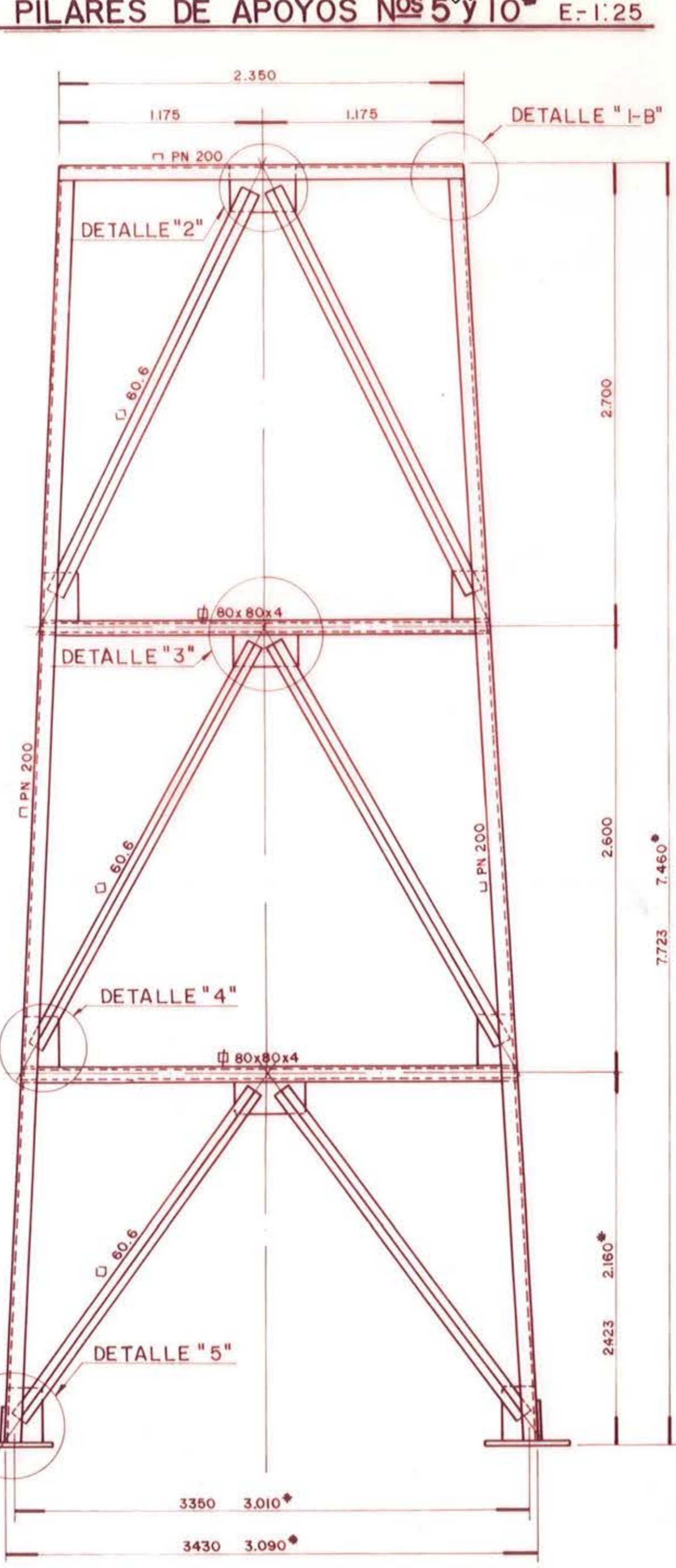

**PILAR DE APOYO N°3**

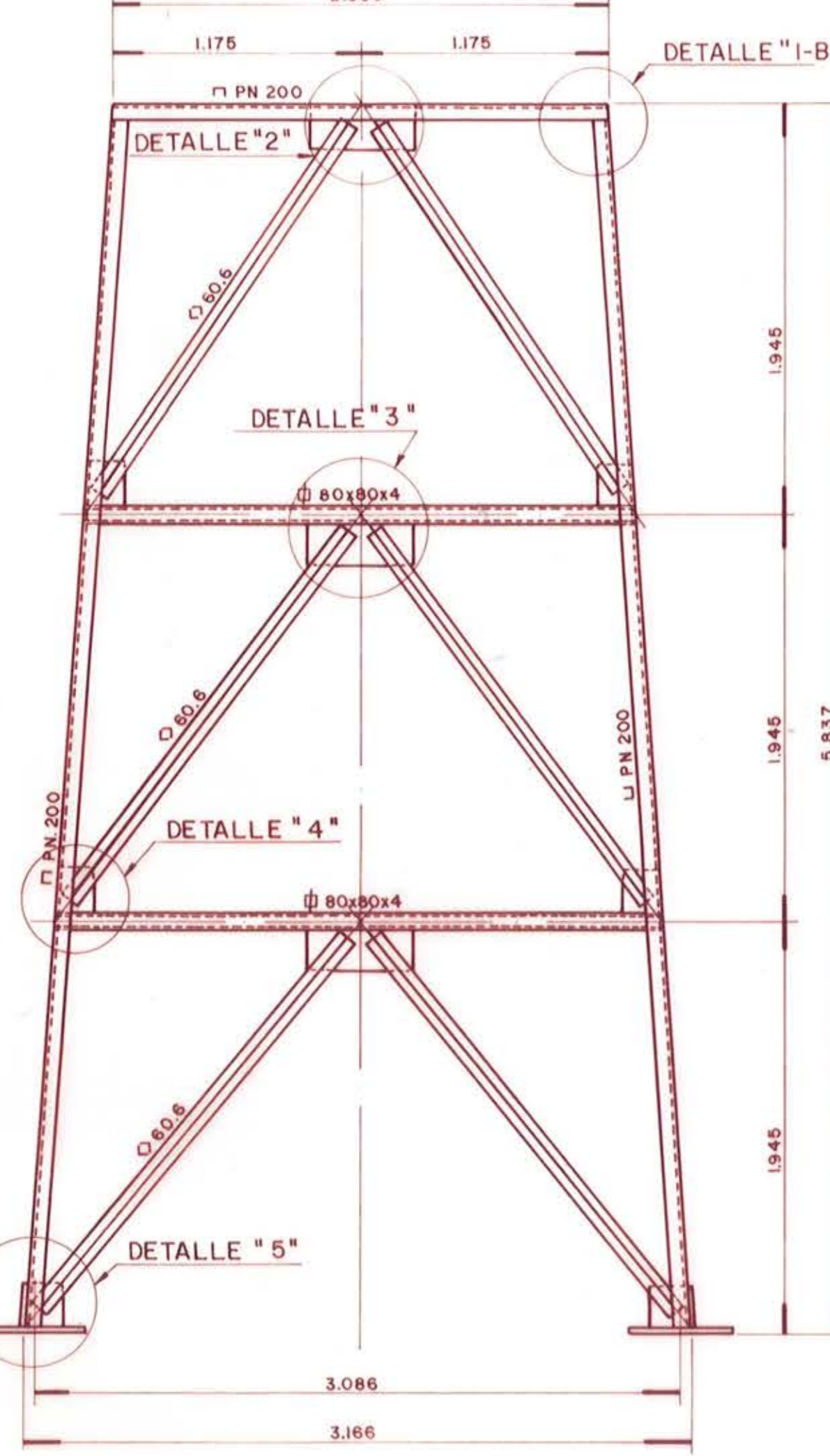

**DETALLE "I-B" E-1:5**

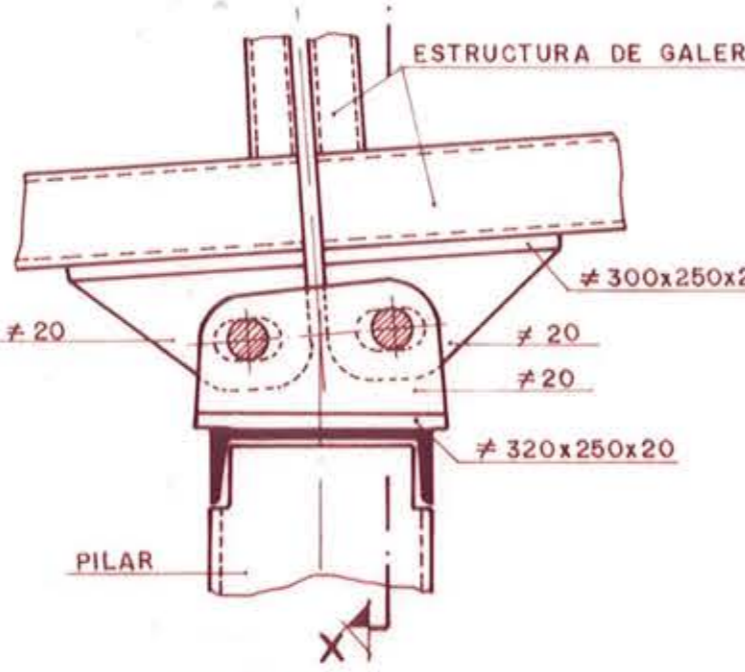

**SECCION "X-X"**



**DETALLE "4" E-1:10**



**DETALLE "5" E-1:10**

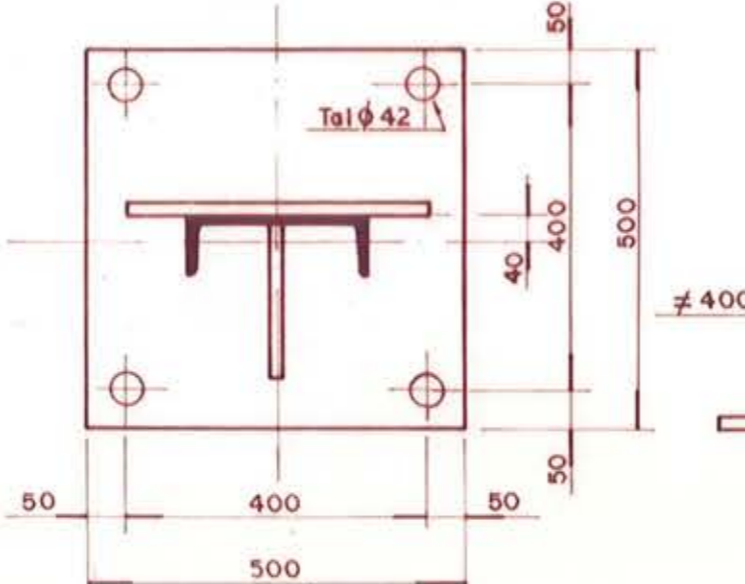

**DETALLE "I-A" E-1:10**

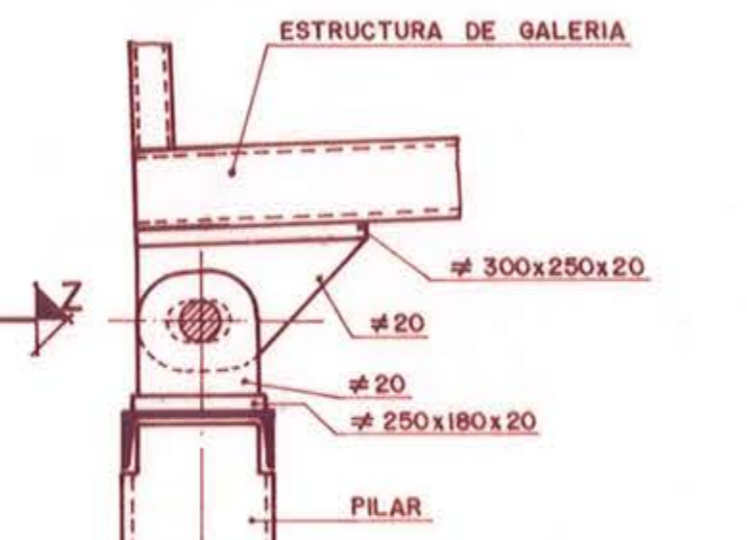

**VISTO POR "Z" E-1:10**

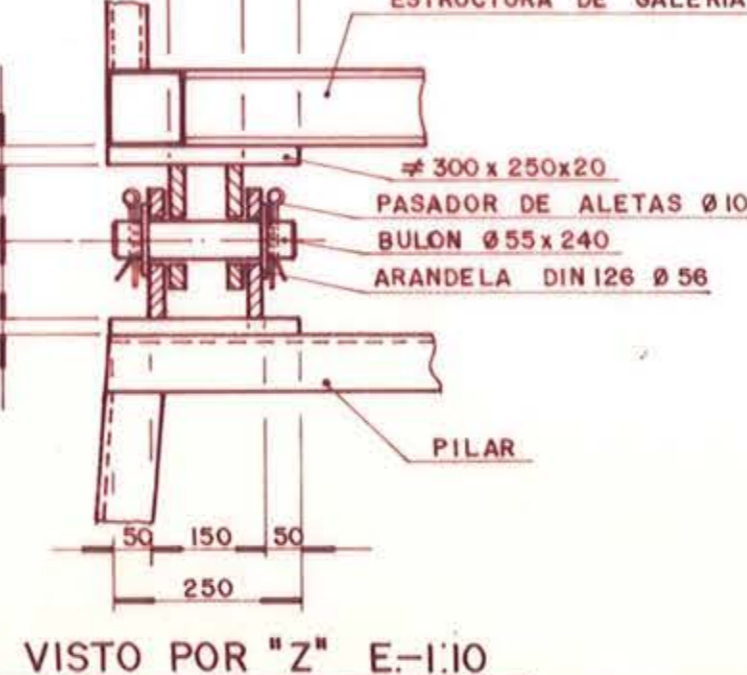

**APOYOS N°6, 7 y 12\* E-1:25**

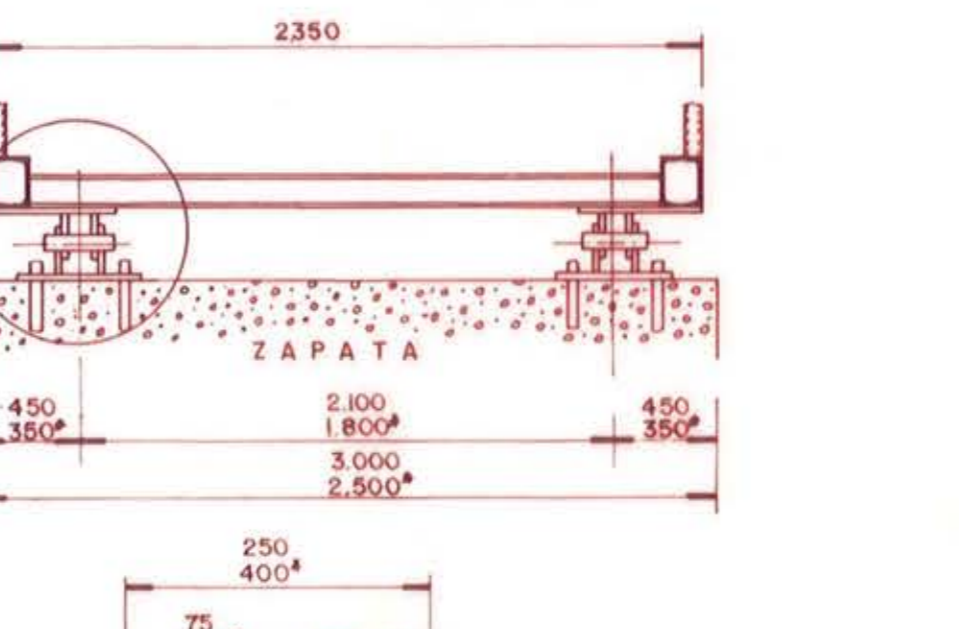

**E-1:10**



**PILAR DE APOYO N°11 E-1:25**

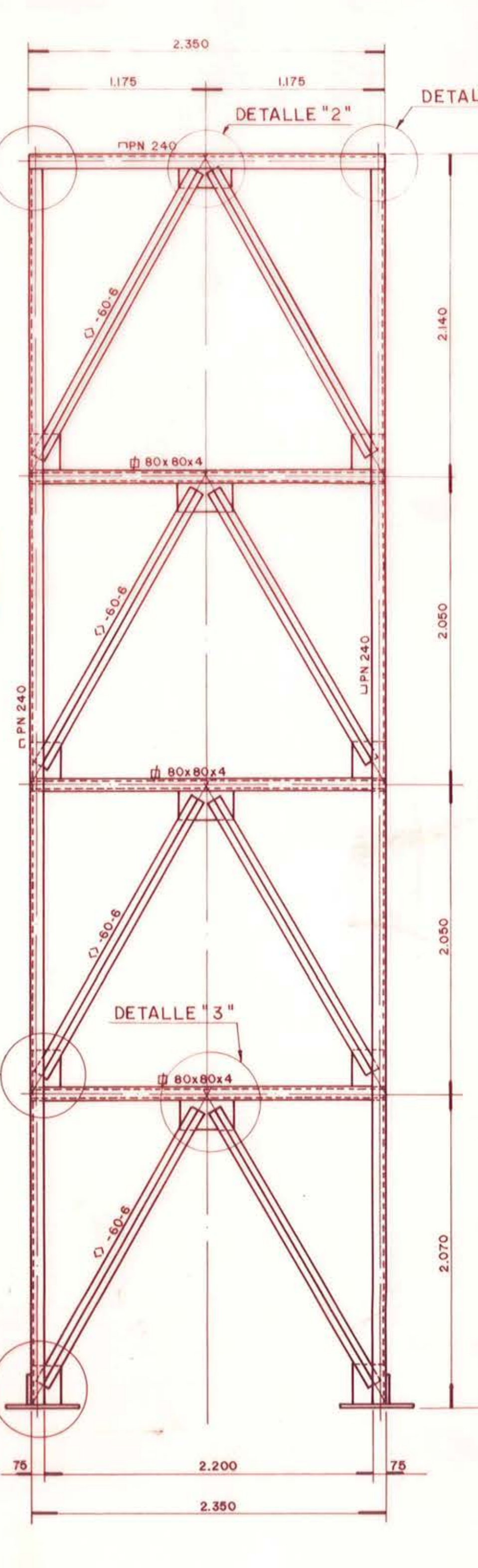

**E-1:10**

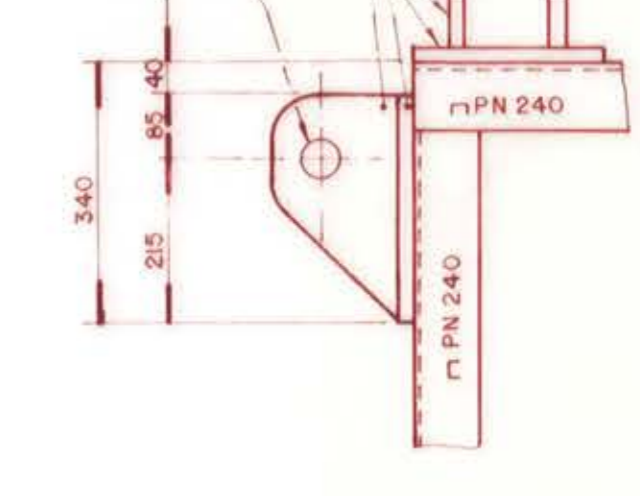

**E-1:10**

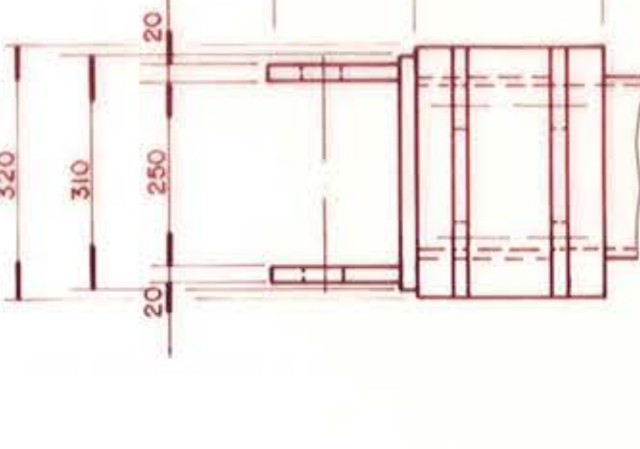

**E-1:10**

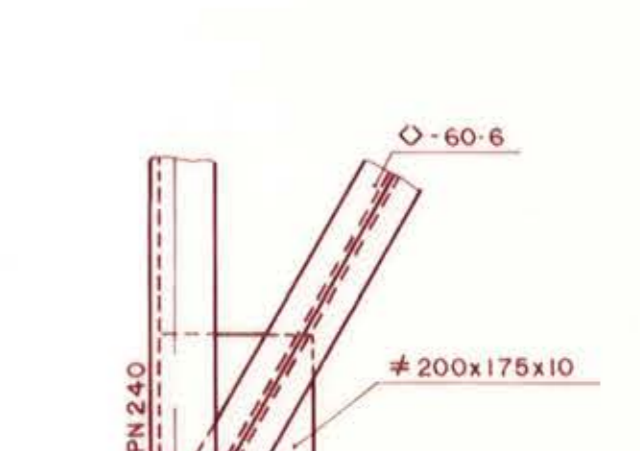

**E-1:10**

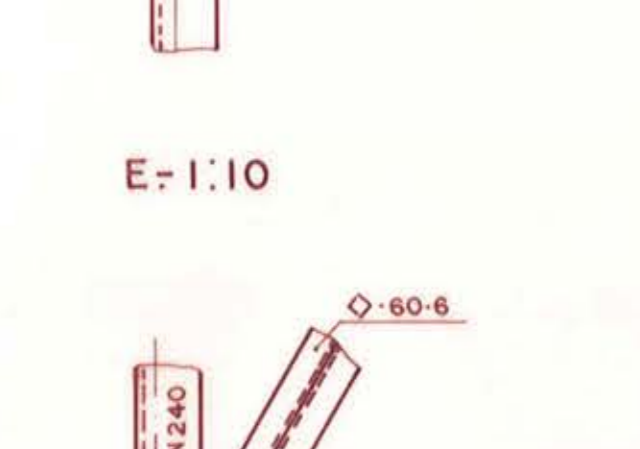

**E-1:10**

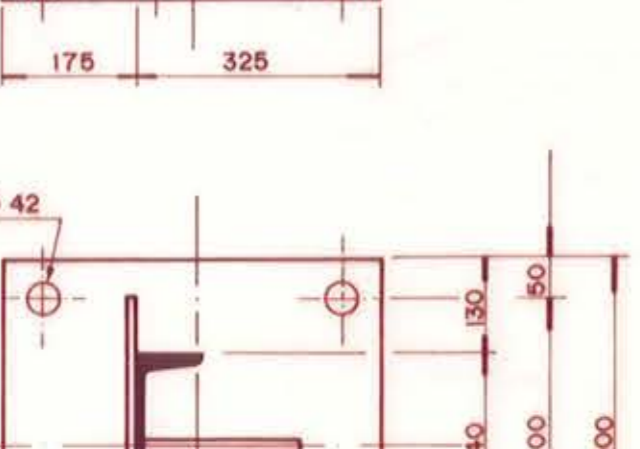

**E-1:10**

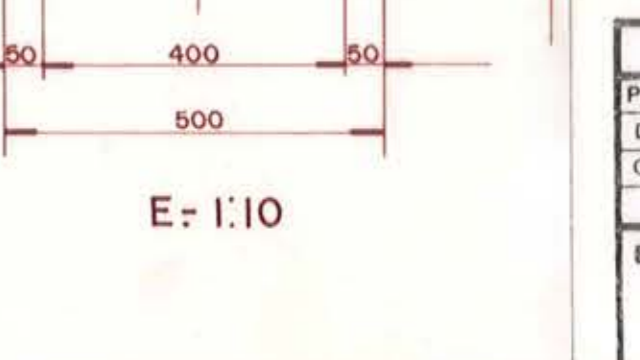

LOS APOYOS N°3 Y 5 SE MODIFICAN CONSTRUYENDOSE SEGUN PLANO PA-E 105-17

Proyectado	Fecha	Nombres	Firmas	<b>MINERO SIDERURGICA DE PONFERRADA S.A.</b> GRUPO: PAULINA PLANO N° 15
Dibujado		Joaquin Anel		
Comprobado		Rodolfo Diaz		SISTEMA DE TRANSPORTE POR CINTAS DEL GRUPO PAULINA. CINTA N° 4
Escala:				Sustituye a:
1: 25				Sustituido por:
1: 10				
1: 5				APOYOS GALERIAS